

CITY OF NAPOLEON ZONING PERMIT APPLICATION

THIS APPLICATION IS FOR RESIDENTIAL DEMOLITIONS, FENCES, POOLS, SHEDS,
DRIVEWAYS, SIDEWALKS & SEWERS

P-14-0393
Fence

DATE _____ JOB LOCATION 600 Freedom Drive

OWNER Comprehensive Crisis Care TELEPHONE # _____

OWNER ADDRESS 600 Freedom Drive, Napoleon, OH 43545

CONTRACTOR Rupp/Rosebrock, Inc CELL PHONE # _____

DESCRIPTION OF WORK TO BE PERFORMED 8' high chain link security fence
Approximately 325 LF

ESTIMATED COMPLETION DATE 12-19-2014 ESTIMATED COST 34,136.00

DESCRIPTION	FEE	TOTAL COST
Demo Permit	(100.3100.46690) \$100.00	\$
Fence	(100.3100.46690) \$25.00	\$ <u>25.00</u>
Pool	(100.3100.46690) \$25.00	\$
Garage and Shed Under 200 SF (Detached)	(100.3100.46690) \$25.00	\$
Driveway	0	\$
Sidewalk/Curbing	0	\$
Sewer Outside	0	\$
Subtotal:		\$ <u>25.00</u>
		\$
TOTAL FEE:		\$ <u>25.00</u>

I FULLY UNDERSTAND THAT NO EXCAVATION, CONSTRUCTION OR STRUCTURAL ALTERATION, ELECTRICAL OR MECHANICAL INSTALLATION OR ALTERATION OF ANY BUILDING STRUCTURE, SIGN, OR PART THEREOF AND NO USE OF THE ABOVE SHALL BE UNDERTAKEN OR PERFORMED UNTIL THE PERMIT APPLIED FOR HEREIN HAS BEEN APPROVED AND ISSUED BY THE CITY OF NAPOLEON BUILDING/ZONING DEPARTMENT.

I hereby certify that I am the Owner of the named property, or that the proposed work is authorized by the Owner of record and that I have been authorized by the Owner to make this application as his/her authorized agent and I agree to conform to all applicable laws of the jurisdiction. In addition, if a permit for Work described in this application is issued, I certify that the code official or the code official's authorized representative shall have the authority to enter areas covered by such permit at any reasonable hour to enforce the provisions of the code(s) applicable to such permit.

I HEREBY ACKNOWLEDGE THAT I HAVE READ AND FULLY UNDERSTAND THE ABOVE LISTED INSTRUCTIONS.

SIGNATURE OF APPLICANT: Terry O Rosendale DATE: _____

PRINT NAME: Terry O Rosendale

BATCH #	CHECK #	DATE
---------	---------	------

**COMPREHENSIVE CRISIS CARE FENCE PLAN
NOT TO SCALE**

11/25/2014

**600 FREEDOM DRIVE
NAPOLEON, OHIO 43545**

100' from library
corner

approx. 120' in
length

5'-0" gate,
following first full
section of fence

approx. 105' in
length, return to
NE corner of
building

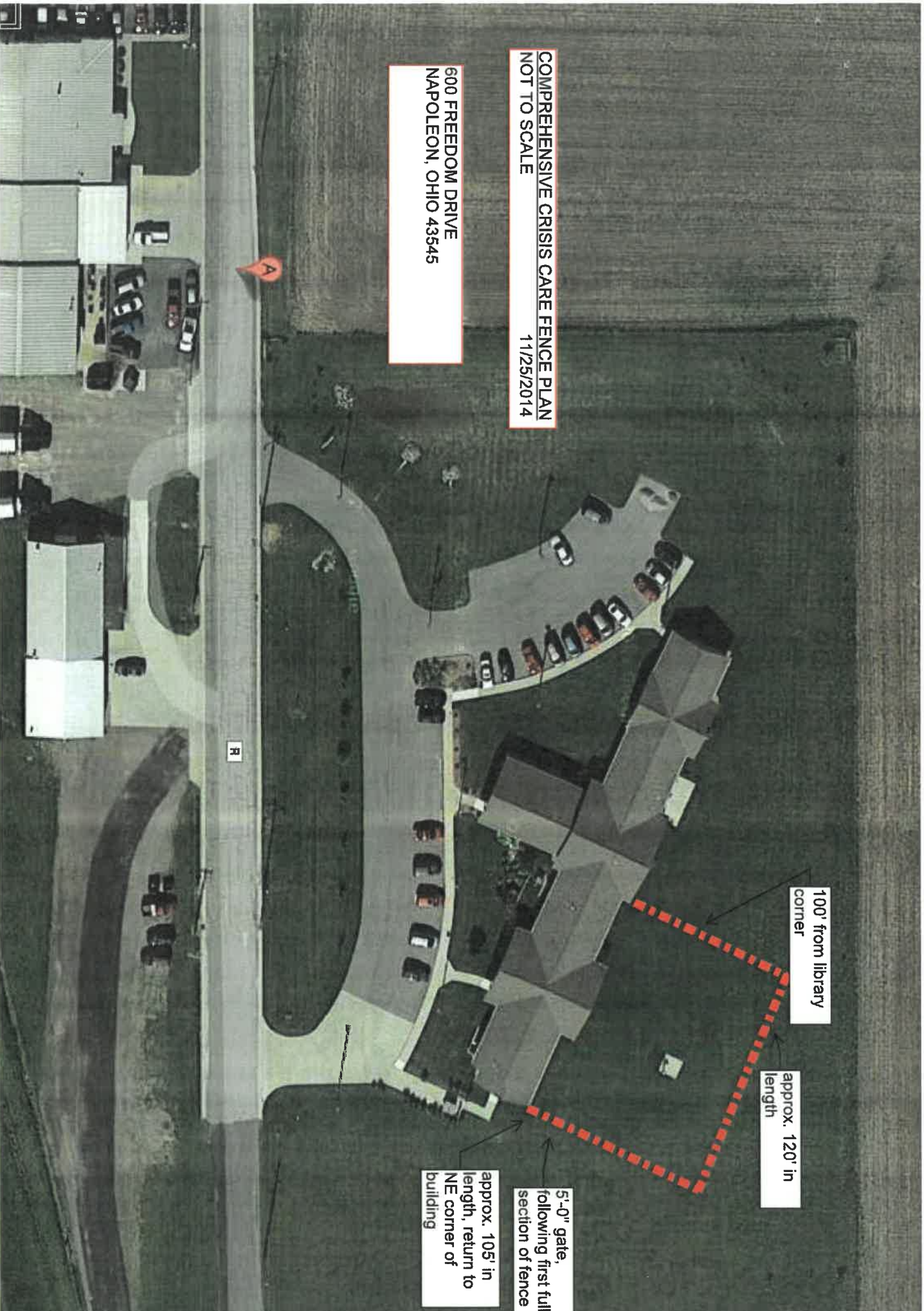

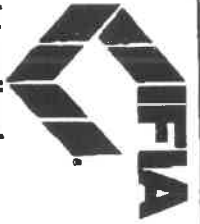

International Fence Industry Association

APPROVED TO BE USED ONLY FOR THE PROJECT AND SITE SPECIFIC TO THE APPROVAL. ANY OTHER USE IS UNAUTHORIZED.

Date: 11-24-2014
10' MAX.

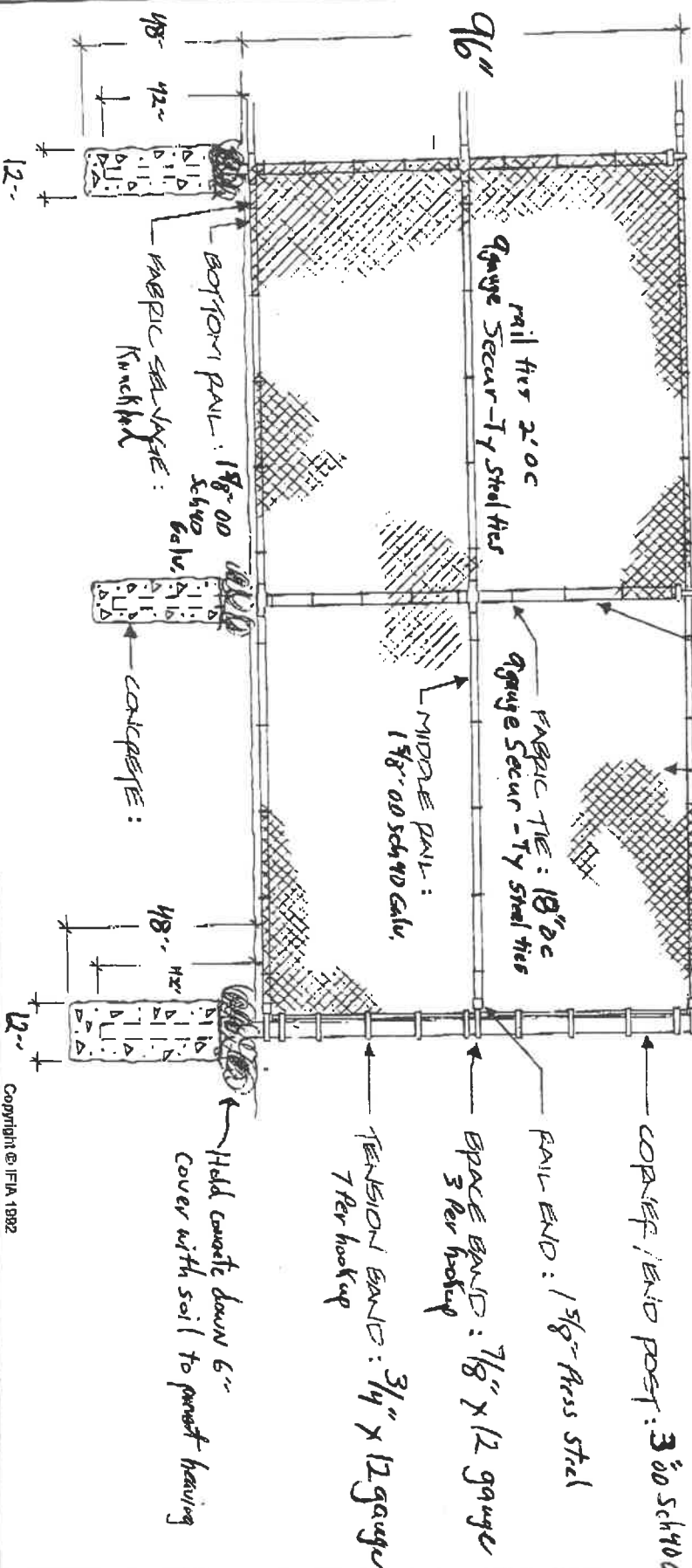

CHAIN LINK FENCING DETAIL

STYLE: TOP, MIDDLE, AND BOTTOM RAIL

NTS

LINE POST CAP: 3" x 1 1/8" Press Steel
 LINE POST: 3" OD SCH 40 Galvanized
 TOP RAIL: 1 5/8" OD SCH 40 Galvanized
 FABRIC: 3/8" mesh x 9 gauge Galvanized
 FABRIC SELVAGE: Knuckled
 POST CAP: 3" Press Steel
 CORNER/END POST: 3" OD SCH 40 Galvanized
 RAIL END: 1 5/8" Press Steel
 BRACE BAND: 7/8" x 12 gauge
 TENSION BAND: 3/4" x 12 gauge
 7 Per hook up
 Hold waste down 6" cover with soil to prevent heaving

Copyright © IFIA 1982

PROJECT	Comprehensive Crisis Care		Napoleon OH
OWNER / GEN. CON.	Rupp Assocbrack		
SUBMITTED BY	Jim Hagele		
DRAWING NO.	1	DATE	11/24/14
			CL-14
	Toledo Fence & Supply Co.		

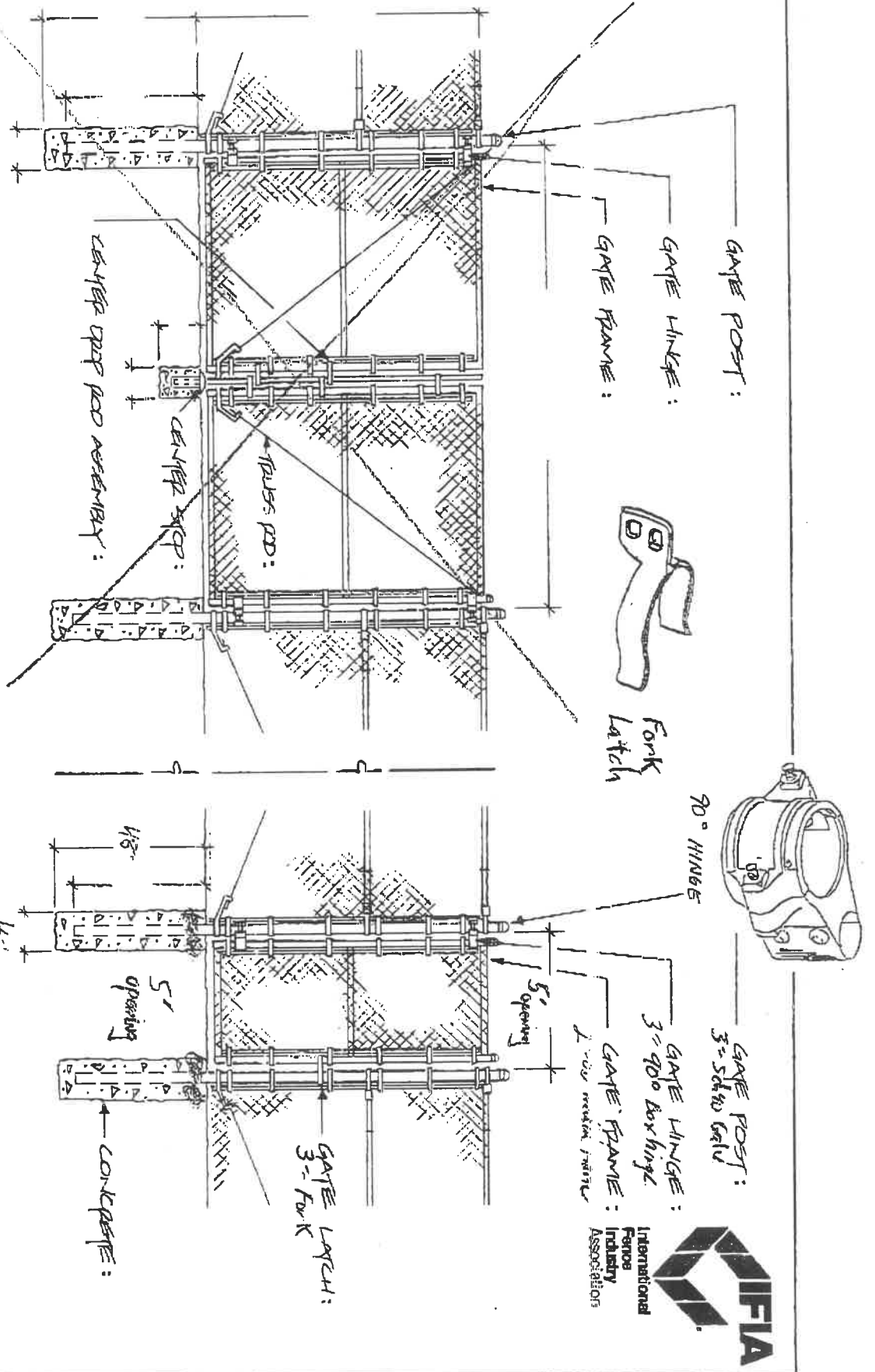

8' CHAIN LINK GATE DETAILS

NTS

STYLE: 5' x 96" high single gate

NOTES:

GATE FABRIC TO MATCH FENCE.
 3/8" mesh X 9 gauge galvanized

Copyright © IFIA 1992

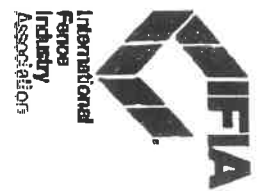

PROJECT	Comprehensive Crisis Care Hospital, OH		
OWNER / GEN. CON.	Rupp Nosebrook		
SUBMITTED BY	Jim Hagele		
DRAWING NO.	2	DATE	11/24/14
			OL-17
	Toledo Fence & Supply Co.		